

PRO ARTE CHORALE  
*presents*

**GILBERT  
&  
SULLIVAN**

**Operetta Highlights**

Featuring baritone Richard Holmes  
of the renowned  
NY Gilbert & Sullivan Players

**Steven Fox**  
**Music Director**

**Sunday, March 18, 2018 at 4pm**  
Bethlehem Lutheran Church  
155 Linwood Avenue, Ridgewood, NJ

connect with us



Discover  
**JERSEY  
ARTS**

my

perfect  
night out

card

Members enjoy ticket deals, special offers, the latest news and all things behind-the-scenes.



Join today at  
**JerseyArts.com/membership**

presented by





Steven Fox, *Music Director*

Janet Montgomery, *Principal Accompanist  
and Assistant Conductor*

Catherine Guinard, *Chorale Administrator*

### **Board of Trustees**

Joseph De Fazio, *President*

Jane W. Stein, *Vice President*

Robert Dodds, *Treasurer*

Andrea Covais, *Secretary*

Marilyn Becker, Hugh Dougan,  
Enid Hayflick, Jeffrey Kresky,  
Virginia Miner, Royal Ronning,  
Susan Seay



This program sponsored in part by funds from PNC Bank

This program is made possible in part by funds from the  
New Jersey State Council on the Arts/Department of State,  
a Partner Agency of the National Endowment for the Arts.



Performance venue is handicapped accessible.

Large print programs are available at every concert.



For more information, or to join our mailing list,  
Contact the Pro Arte Chorale office at (201) 497-8400  
Email: [info@proartechorale.org](mailto:info@proartechorale.org) web: [www.proartechorale.org](http://www.proartechorale.org)



# BUCKINGHAM AT NORWOOD

Care & Rehabilitation Center

Offering excellence  
in a full range  
of post acute,  
medically complex,  
rehabilitation, respite,  
short and long term  
care and services.



*Same excellent care and services -  
recently renovated top floor;  
more private rooms available*

Participating in most HMOs and managed care plans



5 Star Rated by Medicare  
★★★★★



 **WINDSOR**  
Healthcare Communities  
[windsorhealthcare.org](http://windsorhealthcare.org)

Call Adrienne Devine: 201-768-6222  
100 McClellan Street, Norwood, NJ 07646





Sunday, March 18, 2018 at 4pm  
Bethlehem Lutheran Church  
Ridgewood, NJ

# GILBERT & SULLIVAN

## Operetta Highlights

### PRO ARTE CHORALE

Steven Fox, *Conductor*

Janet Montgomery, *Accompanist*

Richard Holmes, *Baritone Soloist*

Laurelyn Watson Chase, *Soprano Soloist*

1st Act	Gondoliers
Rising Early	Gondoliers
Anxious for to Shine	Patience
When Britain Really Ruled the Waves	Iolanthe

Interval

1st Act Finale	Yeoman of the Guard
1st Act Finale	Patience



**PNC Wealth Management** is a proud sponsor  
of today's performance

This concert is dedicated to the memory of our friend  
& past president, Howard Hanes.

Morgan Stanley



*The D & L Group at Morgan Stanley  
is proud to support*

## **Pro Arte Chorale**

**Diane M. Alecci**  
Senior Vice President  
Financial Advisor

**Lynn Blanchard**  
Senior Vice President  
Financial Advisor

South 61 Paramus Road  
Paramus, NJ 07652  
201-712-4035  
[diane.m.alecci@morganstanley.com](mailto:diane.m.alecci@morganstanley.com)

**Altos**

Steffani Aisenman  
Susan Aster  
Dorothy Dey  
Patricia Klecanda  
Dianne McKinnon  
Nancy Malinoski  
Gisela O'Connell  
Janet Salisbury  
Aileen Raya

**Bass**

Joseph De Fazio  
Hugh Dougan  
Lawrence Kaiser  
Roy Ronning  
Michael Weber  
Jonathan Weiner

**Tenor**

Howard Gruber  
Edward Hedlund  
Hewitt Jeter  
Richard Schachter  
Michael Stella  
Harry Sink

**Soprano**

Jane Dougan  
Yelena Etkin  
Catherine Guinard  
Marie Griffo  
Enid Hayflick  
Denise Michaud  
Elisabeth Ann McGrath  
Shakeh McMahan  
Jennifer Otto  
Barbara Owen  
Ksenija Kostic-Pecaric  
Mary Jane Shevlin  
Rachel Sink

# *About Pro Arte Chorale*

**Pro Arte Chorale**, an all-volunteer chorus now celebrating its 53rd season, is one of New Jersey's most prominent choral organizations. The Chorale has appeared in major concert venues across the region including the New Jersey Performing Arts Center, Avery Fisher Hall, Alice Tully Hall, Carnegie Hall, and the South Orange Performing Arts Center. In addition to its own subscription series in Bergen County, the Chorale has appeared with the New Jersey Symphony Orchestra, New York Philharmonic, American Symphony Orchestra, Westfield Symphony Orchestra, Mark Morris Dance Company, and the New York Chamber Symphony. Currently under the musical direction of Steven Fox, the Pro Arte Chorale has also been conducted by Joshua Greene, David Crone, Roger Nierenberg, Bart Folse and John Nelson. In addition, the Chorale has sung under the batons of Nicholas McGegan, Zubin Mehta, Julius Rudel, Hugh Wolff, Zdenek Macal, Yuri Temirkanov, Leon Botstein, Gerard Schwartz, and David Wroe.

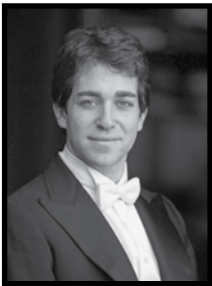

Conductor Steven Fox is now in his sixth season as Artistic Director of the Pro Arte Chorale. He is the Artistic Director of The Clarion Choir and The Clarion Orchestra, and Founder of Musica Antiqua St. Petersburg, which he established as Russia's first period-instrument orchestra at the age of 21. A 2017 GRAMMY®-nominee, he has appeared as a guest conductor with many renowned ensembles such as Philharmonia Baroque Orchestra in San Francisco, Handel and Haydn Society in Boston, Juilliard415 at Lincoln Center, the Charleston Symphony Orchestra, the Quebec Symphony Orchestra, l'Opéra de Québec, Music of the Baroque in Chicago and the Tucson Symphony Orchestra. His performances have also taken him to some of the most prestigious halls internationally, such as the Grand Philharmonic Hall and Hermitage Theater in St. Petersburg, Russia, the Rachmaninoff Hall in Moscow, the Duke's Hall of London, and the Vatican.

From 2008 to 2013 he was an Associate Conductor at New York City Opera, and he has served as Assistant Conductor for the Metropolitan Opera Lindemann Young Artists Program and Juilliard Opera. He has also been Music Director of the Taghkanic Chorale in Westchester since 2007.

Recognized as a leader in his generation of conductors, Steven has been called 'an esteemed director' by *The New Yorker*, 'visionary' by *BBC Music Magazine*, and 'a conductor to watch' by *Seen and Heard International*.

Steven was named an Associate of the Royal Academy of Music, London, in 2010 'for significant contributions to his field in music.' He has given master classes and clinics at Dartmouth College, The Juilliard School and Yale University, where he served for two years as preparatory conductor of the Yale Schola Cantorum.

## *About the Artists*



**Janet Montgomery** has won acclaim as a pianist, organist, coach, and conductor. She has appeared in concert at venues ranging from Carnegie Hall and the Kennedy Center to Washington National Cathedral, and the Juilliard School. She has accompanied such groups as the New York Choral Society, the Gregg Smith Singers, Musica Sacra, and the Masterwork Chorus. She is a founding member of the Serafini Brillanti Trio; the group has recorded a CD and has performed extensively in New Jersey, Florida, and the Chicago area. Ms. Montgomery is the director of music at the Community Church of Glen Rock and is the accompanist and keyboard assistant at the Barnert Temple of Franklin Lakes. She is also on the music faculty of the Dwight Englewood School. Ms. Montgomery graduated from the Oberlin Conservatory with a bachelor's degree in piano performance and has a master's degree in accompanying from the Manhattan School of Music. She also holds the AAGO certification from the American Guild of Organists.



**Richard Holmes** has sung principal baritone roles in all of the G&S operas: Counsel (Trial by Jury), Dr. Daly and JW Wells (Sorcerer), Captain Corcoran (HMS Pinafore) — 207 times to date, Major-General Stanley, Pirate King, Sergeant of Police, and Frederic (!) (Pirates of Penzance), Grosvenor and Bunthorne (Patience), Strephon and Mountarat (Iolanthe), Florian (Princess Ida). Ko-Ko, Pish-Tush (Mikado), Despard and Robin (Ruddigore), Sergeant Meryll and Jack Point (Yeomen of the Guard), Giuseppe and Don Alhambra (The Gondoliers), Mr. Goldbury (Utopia Ltd.), Ludwig and Dr. Tannhauser (The Grand Duke) as well as the principal baritone roles in Sullivan's Cox and Box, The Emerald Isle, The Rose of Persia, Haddon Hall, The Martyr of Antioch, The Golden Legend, and The Prodigal Son. In this repertoire, he is most closely associated with New York Gilbert and Sullivan Players, with which he has been a principal artist for the past 34 years. However, he has sung many of these roles with other companies throughout the United States.



Gilbert and Sullivan is only one facet of Richard career. In the operatic repertoire, among his roles are Figaro in *Il Barbiere di Siviglia*, Malatesta in *Don Pasquale*, Belcore in *L'Elisir D'Amore*, Schaunard in *La Boheme*, Sharpless in *Madama Butterfly*, Ping in *Turandot* and, perhaps his favorite, Dandini in *La Cenerentola*, with companies such as Glimmerglass Opera, Virginia Opera, Opera Saratoga, the opera companies of El Paso, Natchez, San Antonio, Dayton, and Columbus, Light Opera of New York, and New York Grand Opera . He has created several roles in world premieres such as the Sergeant Duffy in Jack Beeson's "Sorry, Wrong Number" and numerous operas by Seymour Barab. With Center for Contemporary Opera and other companies he has sung the baritone leads in Conrad Susa's *Transformations*, Britten's *Noye's Fludde*, Weill's *Der Jasager*, Rorem's *The Robbers*, and Douglas Moore's *Carry Nation* and *Gallantry*, the latter recorded by Albany Records.

Upcoming events on Richard's schedule are performances of *Ruddigore* with New York Gilbert and Sullivan Players in April, soloist in the Monteverdi *Vespers* with *Amor Artis* and a one-man show based on his life in Gilbert and Sullivan at the International G&S Festival in Harrogate this August.



Lauded by the New York Times for her "pure," "agile," and "winningly sweet-toned lyric soprano," and described by Opera News as "sheer delight," **Laurelyn Watson Chase** has appeared regularly with regional opera companies and orchestras and is leading soprano with New York Gilbert and Sullivan Players. She has frequently performed three signature roles as Josephine in *HMS Pinafore*, Mabel in *The Pirates of Penzance*, and Yum-Yum in *The Mikado* for many seasons at home in New York City and on extensive tours throughout the United States and the United Kingdom. Additional Gilbert and Sullivan roles include Gianetta and Casilda in *The Gondoliers*, Elsie in *The Yeomen of the Guard*, Angelina in *Trial by Jury*, Princess Zara in *Utopia Limited*, Rose Maybud in *Ruddigore*, Constance and Aline in *The Sorcerer*, Phyllis in *Iolanthe*, and The Sultana Rose-in-Bloom in the Sullivan/Hood opera, *The Rose of Persia*.

Laurelyn holds a Bachelor of Music degree from University of North Texas, a Master of Music from Manhattan School of Music, and attended Bel Canto Institutue. Winner of the National Arts Club Voice Competition, a grant from Performing Arts Foundation, and NYGASP's Isaac Asimov Award for Artistic Achievement.

Laurelyn's favorite and most demanding role to date is Mom to Lochlan!

**West**  
**Ridgewood** Dental Professionals, PA

**Robert Dwight Miner, DDS**

**Charles J. Perruzzi, DMD**

**Joyce M. Johnson, DDS**

**Joshua B. Austein, DMD**

**General Dental and Preventive Care for All Ages**  
**Cosmetic, Restorative and Implant Services**  
**In-House Laboratory for Optimal Esthetics**

**88 West Ridgewood Avenue**

**Ridgewood, NJ 07450**

**Phone: 201-652-8875**

**[www.westridgewooddental.com](http://www.westridgewooddental.com)**

Come Home to  
*Better Banking!*

**Boiling  
Springs  
Savings  
Bank**

**Ridgewood Office Locations:**

531 North Maple Ave.  
**(201) 445-7887**

55 North Broad St.  
**(201) 445-4002**

Visit us at: **[www.bssbank.com](http://www.bssbank.com)**

---

**Ask us how you can help**

*Pro Arte Chorale*

**earn more donation dollars.**



# HARU

s a l o n + s p a



@harusalons  
harusalon.com

*First Time Clients Get **20% Off** With Select Stylists  
Call 201.251.6633 For More Details  
(HoHoKus & Ramsey)*

---

*Best of luck with the  
2017-2018  
Concert Season*

*Malcolm L. Macpherson, Jr., CFA*

*& his colleagues at Williams Jones*

---



**Williams Jones**  
Investment Management

*Specializing in private wealth management  
for over twenty five years.*

*717 Fifth Avenue  
New York, NY 10022  
(212) 935-8751  
[www.williamsjones.com](http://www.williamsjones.com)*



**RICHARD K. EGAN, CLU, CFP®**  
*Senior Vice President*  
*Accredited Asset Management Specialist*

**BUCKMAN, BUCKMAN & REID, INC.**  

---

**MEMBERS FINRA • SIPC**

**174 PATTERSON AVENUE • SHREWSBURY, NJ 07702**  
**732-530-0303 • FAX 732-530-2937 • 800-531-0303**  
**E-mail: [regan@buckmanbuckman.com](mailto:regan@buckmanbuckman.com)**

# *Corporate Friends and Foundations*

Allergy & Asthma Specialists

Amazon Smile

Boiling Springs Savings Bank

Copper Beech Foundation

Community Thrift Shop

NJ State Council on the Arts

PNC Wealth Management

## *Acknowledgments*

The Pro Arte Chorale deeply appreciates the support and assistance of the following throughout the 2017-2018 season:

Stephen Gonzenback, *Bethlehem Lutheran Church*

Kathy Smyth, *Kathy Smyth Design*

John Bognar & Victoria Kreie, *Printology LLC*

Volunteers play a vital role and are the backbone of charitable organizations. The Pro Arte Chorale gratefully acknowledges a few of our many volunteers for their hours of work:

Hugh & Jane Dougan, *Grant Writing*

Marilyn Becker & Michael Stella, *Marketing & Publicity*

Marc De Fazio, *Box Office*

Jeffrey Kresky & Andrea Covais, *Program Notes*

Susan Seay, Dianne McKinnon & Nancy Malinoski, *Fundraising & Events*

Patricia Klecanda, *Newsletter, Social Media, Posters*

Margarita Vargas, *Administrative Assistance*



# RIDGEWOOD CYCLE SHOP

Andrew McKinnon, *Proprietor*

Serving the community since 1928 and family owned for over 50 years, Ridgewood Cycle Shop meets the needs of all cycling enthusiasts, from families to professional riders, triathletes, road racers, mountain bikers, children and adults of all ages.

At Ridgewood Cycle Shop, we are committed to providing outstanding customer satisfaction through superior customer service. Our knowledgeable sales staff will assist with purchasing the right bicycle for you. We offer all ranges of mechanical services from our friendly and qualified service team. In addition to sales and service we offer group rides and different levels of fit services by certified fit technicians including Retul, a precise 3D Motion Capture System.

**35 North Broad Street  
Ridgewood, NJ 07450**

**Tel: (201) 444-2553  
Fax: (201) 444-1059**

**[www.ridgewoodcycle.com](http://www.ridgewoodcycle.com)**



**A SUB ABOVE®**



*Proud Supporter of*

**RIDGEWOOD PRO ARTE CHORALE**

305 E. Ridgewood Ave. • Ridgewood, NJ • 201-857-5377

Over 1500 stores open and in development nationwide! Order Online at [jerseymikes.com](http://jerseymikes.com)

# *Annual Giving - Pro Arte Chorale*

## **Benefactors (\$1,000+)**

Cameron Dougan

Hugh and Jane Dougan

Enid Hayflick

Dr. Robert & Virginia Miner

Guy and Susan Seay

*In Memory of Bob and Joan Puglis*

## **Patrons (\$500 – \$999)**

Donald & Marilyn Becker

Andrea Covais

Robert Dodds

Nancy Malinoski

Dianne McKinnon

## **Associates (\$100-\$499)**

Susan Aster

Claire Giger

Jason & Catherine Guinard

Marjorie Jelin

Hewitt Jeter

Patricia Klecanda

*In Memory of Norbert J. Klecanda*

Jeffrey Kresky

Candace Latham

Dr. & Mrs. Joseph Lombardi

Paul Savitsky

Thomas Seamon

*In Memory of Susan Vasiliadis*

Maria Stamas

Michael & Pat Stella

Anne Veza



*Congratulations*

PRO ARTE CHORALE!



*Marilyn Becker*

**BROKER ASSOCIATE**

219 East Ridgewood Avenue

Ridgewood, NJ 07450

201-406-2742

[MBecker@NJRealEstate.com](mailto:MBecker@NJRealEstate.com)

[www.MarilynBeckerRealEstate.com](http://www.MarilynBeckerRealEstate.com)

# Program Notes

The operettas of Gilbert and Sullivan, generally regarded as the forerunner of the American Broadway musical, occupy a position somewhere between Broadway and “grand opera”. Among these fourteen shows are the famous ones, *H.M.S. Pinafore*, *The Pirates of Penzance*, and *The Mikado*. But if your familiarity with “the Savoy operas”, as their joint work is known, is limited to these particular operettas’ hit tunes – “I’m Called Little Buttercup”, “I Am The Very Model of a Modern Major General”, and so forth – then you are missing composer Sullivan’s finest work. Consequently today’s program, drawing from the slightly less-well-known *Patience*, *The Gondoliers*, *Iolanthe* and *The Yeoman Of The Guard*, features Sullivan in his more “symphonic” mode, which also makes more prominent use of the resources of a choral ensemble. Gilbert’s story lines, dialogue and, especially, lyrics – though designed to project situations sometimes absurd or silly – are, perhaps surprisingly, carefully crafted.

**THE GONDOLIERS**, a rich, late work in the partnership, is suffused throughout by the sunny climate and musical joy of its Italian setting. The operetta opens in a way unique to the repertory: in place of a succinct opening chorus followed immediately by a dialog scene that gets the story going, here is a 15-minute unbroken stretch of music, as in proper opera, designed mostly to set the scene, but also to advance the plot through its first issue: two Gondoliers, twin brothers, are about to choose brides from among the local peasant girls. Soon after, the audience – but also the brothers themselves – will learn that they are not brothers at all, and that one of them (but it is impossible to determine which!) is actually the soon-to-be crowned King of Barataria, a Spanish island, and moreover was married in infancy! Consequently, plenty of trouble ensues.

Later, in Act II, the twins are on their Mediterranean island, where they temporarily reign jointly as king pending the determination of who it really is.

One brother, Giuseppe, sings today's song "**Rising Early In The Morning**," describing what their day is like as joint monarch of a kingdom fashioned on awkwardly democratic principles.

We have one selection from **IOLANTHE**, a political farce that pits the peers of the House of Lords against a band of fairies. This song, "**When Britain Really Ruled The Waves**", may sound like a national anthem, but pokes fun at The House of Lords – which, "throughout the war, did nothing in particular – and did it very well!"

**THE YEOMAN OF THE GUARD** is the pair's most serious work – complete with bitter-sweet ending – and its book inspired Sullivan's most sustained "symphonic" writing. In its **First Act Finale** the "Beefeaters" who ceremonially guard the Tower of London (as they still do today) are preparing to welcome to their ranks a famous war hero, Leonard Meryll, son of their own Sergeant Meryll. But the audience knows the newcomer is really a Tower prisoner who is supposed to be executed within the hour – a stratagem worked out by the sergeant himself and his daughter Phoebe, who has become besotted with the prisoner. Consequently, for example, the prisoner does not recognize his own "sister" when their "father" points her out to him before the crowd. When soldiers are dispatched to fetch him from his cell, "He is not there!". Pandemonium erupts – the assembled characters and populace all being shocked and upset for their own reasons – when "the grave is cheated of its due," and the Act ends dramatically with the offer of a thousand marks as reward to whoever "brings him here alive or dead!"

**PATIENCE** was written immediately following the two early works that solidified the pair's international fame, *H.M.S. Pinafore* and *The Pirates Of Penzance*, and represents a clear step forward in both musical and dialogue sophistication. The piece caricatures the then-current Pre-Raphaelite "aesthetic" movement, and features two rival "aesthetic" poets, rivals also for the hand of Patience, the village milkmaid. In the solo "**If You're Anxious For To Shine**" one of the poets, Bunthorne, reveals that his aestheticism

is only a pose, “born of a morbid love of admiration” (a pose which works perfectly well on the silly upper-crust ladies of the chorus, but not on the down-to-earth Patience herself). In the **Act I Finale** we see Bunthorne, having been spurned by Patience, offering himself as husband to whichever lady wins a lottery he is organizing for the purpose. The proceedings stop before even getting under way because Patience, having just been taught that true love has to be truly selfless, suddenly announces that she will accept Bunthorne after all, because he is so repulsive in his posing that any love for him must be selfless indeed. The local ladies, thus disappointed, then decide to return to the gentlemen of the chorus, who are soldiers locally stationed, to whom they had all been engaged the year before, but had abandoned due to their infatuation with Bunthorne. All seems about set to be well, when suddenly in comes our other poet, Grosvenor, recently arrived in the village – at which point the ladies, succumbing to his announcement that he too is “aesthetic... and poetic!”, promptly turn away from their soldiers in favor of Grosvenor – to the consternation of all present, if for a variety of quite different reasons.



**Applebee's™**  
NEIGHBORHOOD GRILL + BAR

PROUDLY SUPPORTS

**Pro Arte Chorale**

Sign up for our e-club and receive

**free APPLEBEE'S®**  
on your **BIRTHDAY!**

RECEIVE A  
**99¢**  
appetizer  
\*JUST FOR  
SIGNING UP!

SIGN UP TODAY AT:  
**APPLEBEES.COM**

\*99¢ appetizer coupon and free birthday entrée with purchase coupon will be emailed to you. Must present coupon at time of ordering. Limit one coupon per entry. Excludes Build Your Sampler and Classic Combo. No cash value. Dine-in only. Not valid with other coupons or discounts. Void if copied, photographed, scanned, reproduced, digitally reproduced, or altered in any way.



**SAVE TIME. ORDER ONLINE.**

Order anywhere from your computer, phone or tablet and pick it up in-restaurant or at our Carside To Go!

Visit [applebees.com](http://applebees.com) to download the app.



**DOHERTY**  
ENTERPRISES, INC.

**SUPPORTING OUR NEIGHBORHOOD**

Please submit your requests for Donations, Fundraising, Sponsorships, and Youth Connection by visiting "Community" at [www.Dohertyinc.com](http://www.Dohertyinc.com).

# *In Loving Memory of Susan Vasíliadis*

*October 21, 1927 - October 22, 2017*



*Susan will be remembered  
for her 50 years of  
commitment and  
devotion to her beloved  
Pro Arte Chorale.*



"Having worked for some time with Susan Vasiliadis, I knew that she was enormously capable and well equipped to lead the chorus into the future.

Although I continued to sing and act as Artistic Advisor, it was Susan that was steering the ship, and how well she did it!"

~ John Coulter, *Pro Arte Chorale* Founder



# KNOW

that art can make us  
see the world  
differently.

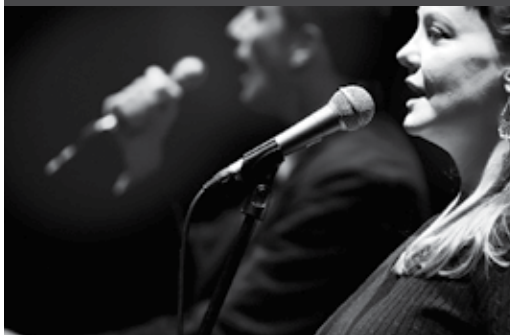

PNC is proud to be a part of Pro Arte Chorale, Inc. Because we believe in and support everything the arts can accomplish.

*Ludmila Golad, Director*  
201-447-7701  
[ludmila.golad@pnc.com](mailto:ludmila.golad@pnc.com)  
[pnc.com](http://pnc.com)



The PNC Financial Services Group, Inc. ("PNC") uses the marketing name PNC Wealth Management®, to provide investment and wealth management, fiduciary services, FDIC-insured banking products and services, and lending of funds through its subsidiary, PNC Bank, National Association, which is a **Member FDIC**. PNC does not provide services in any jurisdiction in which it is not authorized to conduct business.

**Investments: Not FDIC Insured. No Bank Guarantee. May Lose Value.**

©2017 The PNC Financial Services Group, Inc. All Rights Reserved.



BETHLEHEM LUTHERAN CHURCH  
155 LINWOOD AVENUE  
RIDGEWOOD, NJ 07450  
201-444-3600  
[www.bethlehemchurch.com](http://www.bethlehemchurch.com)

*Family*                      *Community*                      *Nurturing*  
*Bible Centered*                      *Christ Centered*  
*Compassionate*                      *Caring*                      *Supportive*  
*Trusting*                      *Forgiving*                      *Understanding*

Welcome to Bethlehem! We are a Christian community in the Lutheran tradition. Our church family finds joy in serving. We are blessed to be a blessing to others as we grow in faith through worship, the study of the Bible, and sharing each other's joys and sorrows. We are now in our second century of sharing God's love as shown to us by His Son, Jesus Christ. Be sure to visit our website (above) for more information about our worship services and our ministries. Come share our joy in serving God and others!

Our congregation was founded in 1912. After four decades, we outgrew our first building and purchased property for this facility. On June 21, 1959, this church was dedicated and became our "new" home. We are proud to house Bethlehem Early Learning Center. We believe that academic excellence can best be provided in a setting where the love of Jesus is both taught and demonstrated.

We are the hands, feet, and voice of Jesus in our community. We will not stay in Bethlehem either. We will stream out of Bethlehem into a broken world. We are followers of Jesus, and respect the authority of the Word of God. We desire that people would see Jesus in our lives wherever we go: to work, to school, at home, in our community, in the world.

Ridgewood Dental Associates

# Practicing Impeccable Dentistry for Over 30 Years

YOUR ADULT RESTORATIVE DENTAL PRACTICE SPECIALIZING IN:

- Full Mouth Rehabilitation
- Crowns, Bridges and Dentures
- Implant Surgery
- Aesthetic Smile Makeovers
- Gum Treatment
- Snoring and Sleep Apnea



Ridgewood Dental Associates



Mark F. Samani, DMD  
Prosthodontist NJ Specialty #3916



Jin Ha Joung, DMD  
Prosthodontist NJ Specialty #5871  
Periodontist NJ Specialty # 5872



Min-Hee Cho, DMD  
General Dentistry





Uncle Giuseppe's  
MARKETPLACE

More Than Just a Great Place to Shop.  
“Catering at its Best!”

[UncleG.com](http://UncleG.com)

# Truly inspiring

The Kreshpane Group is proud to support  
Pro Arte Chorale



**Karl L. Kreshpane**  
Senior Vice President -  
Wealth Management  
Senior Portfolio Manager  
201-678-2302  
[karl.kreshpane@ubs.com](mailto:karl.kreshpane@ubs.com)

**UBS Financial Services Inc.**  
61 South Paramus Road  
Mack Center IV  
Paramus, NJ 07652

[ubs.com/team/thekreshpanegroup](http://ubs.com/team/thekreshpanegroup)





*The*  
**RIDGEWOOD**  
*Chamber of Commerce*  

---

experience ridgewood

**AP Accident  
Reconstruction & Analysis, Inc.**

**Forensic Mapping, Crash Reconstruction  
Defensive Driver Training**

**Phone 201-348-0171**

**Fax 201-865-6493**

**545 39th Street, Suite 100**

**Union City, NJ 07087**

**[apaccidentrecon@verizon.net](mailto:apaccidentrecon@verizon.net)**

**Andrew Pisani**

**ACTAR #1778**

*From The Land of Enchantment*



*Wishes for another successful season for the Pro Arte Chorale  
Tom Seamon*



**Edward Hedlund, MD**  
Internal Medicine  
268 Kinderkamack Road  
River Edge, NJ  
201-343-4332



## MOROCCO MUSIC GROUP

[www.moroccomusicgroup.com](http://www.moroccomusicgroup.com)

Morocco Music Group congratulates the **Pro Arte Chorale** on another fantastic season.

### Classical music is important.

It is central to our cultures and vital to our communities. It educates, it enlightens, and it captures the human spirit in ways our languages alone may fail to do. It is quite simply some of the best humanity has to offer.

We would like to thank the **Pro Arte Chorale** and all the generous donors who, together with appreciative audiences, keep this beautiful tradition alive and well during increasingly challenging times for the arts. We wish the Chorale many more happy seasons of preserving and celebrating this wonderful music.

Please feel free to visit [www.moroccomusicgroup.com](http://www.moroccomusicgroup.com) to explore more music with great cultural significance across the globe.



Michael Seay  
Director, MMG  
[mike@moroccomusicgroup.com](mailto:mike@moroccomusicgroup.com)

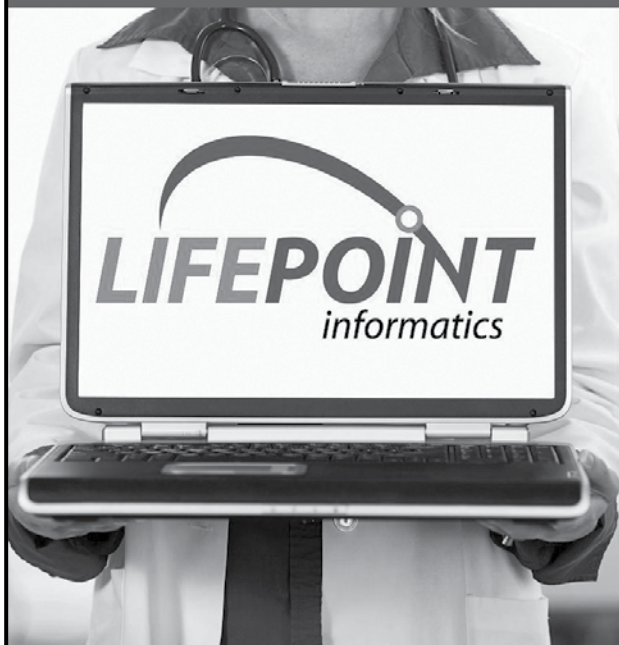

## Healthcare Connectivity & Integration Experts

- HEALTHCARE INTEROPERABILITY HUB
- EMR/PHR INTEGRATION
- OUTREACH CONNECTIVITY
- E-PRESCRIPTION FUNCTIONALITY
- LAB, RADIOLOGY, CARDIOLOGY, TRANSCRIPTION, ANATOMIC PATHOLOGY
- PQRI DATA COLLECTION AND REPORTING

[www.lifepoint.com](http://www.lifepoint.com)



**FAMILY OWNED AND  
OPERATED SINCE 1946**

**430 Route 17 South  
Carlstadt, NJ 07072**

**(201) 933-4000**

**Let Us Cater Your Next Special Event**

Visit our other great locations:

1315 Route 17 South  
**Ramsey, NJ**  
201-962-9099

42 Newark Street  
**Hoboken, NJ**  
201-710-5520

**17+ FLAT  
SCREEN TV'S**

**RESTAURANT  
AND RAW BAR**

Monday–Wednesday: 11 AM–11 PM

Thursday–Saturday: 11 AM–12 AM

Sunday: 11 AM–10 PM

**HAPPY HOUR FOOD MENU**

Monday–Friday: 3 PM–6 PM

Monday–Saturday: 10 PM–12 AM

201 Magazine's Best of Bergen

*"Best Burger"*

*"Best Wings"*

*"Best Happy Hour"*

*"Best Sports Bar"  
and more!*

[www.BiggiesClamBar.com](http://www.BiggiesClamBar.com)



Visit us on Facebook

Follow us on Instagram @biggiesclambar



## **DERMATOLOGY ASSOCIATES**

*Sharon A. Galvin, M.D.  
Jonathan S. Dosik, M.D.*

*Adult & Pediatric Dermatology  
Dermatologic & Laser Surgery*

*348 South Maple Avenue  
Glen Rock, NJ 07452  
201-652-6060*

# The Geotechnical Department, LLC

## Consulting Engineers

RESIDENTIAL & COMMERCIAL BUILDING STRUCTURES  
& FOUNDATIONS, RETAINING WALLS

- *Foundation evaluations, design & repair recommendations*
- *Constructability reviews, expert witness*

41 Blanche Avenue, Demarest, NJ 07627  
Phone: 201-784-4444 • Fax: 201-768-0222  
*geotecdept@verizon.net*

Visit our website: *thegeotechdepartment.com*  
Contact Thomas H. Otto, P.E.

Consultations for Engineers, Architects, Contractors & Attorneys

*Great music.*

*Great conductors.*

*Great venues.*



**BERKSHIRE  
CHORAL  
INTERNATIONAL**

(413) 229-8526  
**BERKSHIRECHORAL.ORG**

### **Baltimore, MD**

**June 10-17, 2018**

Haydn: *The Seasons* (English)  
Betsy Burleigh, Conductor

### **Saratoga Springs, NY**

**June 17-24, 2018**

Walton: *Belshazzar's Feast* (English)  
Handel: *Coronation Anthems* (English)  
Joe Miller, Conductor  
This is an auditioned week.  
Visit [berkshirechoral.org](http://berkshirechoral.org) for more info.

### **Fullerton, CA**

**July 1-3, 2018**

Duruflé: *Requiem* (Latin)  
Mozart: *Coronation Mass* (Latin)  
Rob Istad, Conductor

### **Newcastle/Durham, England**

**July 29-August 5, 2018**

Puccini: *Messe di Gloria* (Latin)  
Gounod: *St. Cecilia Mass* (Latin)  
Brian Kay, Conductor



*Step into*  
THE ULRICH EXPERIENCE...



*Creative* DESIGN  
EXPERT *Craftsmanship*  
SUPERIOR *Quality*  
*Extraordinary* SERVICE

**ULRICH**

100 CHESTNUT ST, RIDGEWOOD, NJ 07450  
201.445.1260 • ulrichinc.com

EXTRAORDINARY KITCHENS . BATHS . RENOVATIONS  
FROM CONCEPT TO OUTSTANDING COMPLETION . SINCE 1948

From investing  
to advising.  
We're here for  
you.

Stop By, Call, or visit  
us at Schwab.com  
today.



Jeffrey Wogel  
VP-Financial Consultant  
Paramus Branch  
(201) 967-3588

charles  
SCHWAB

*Own your tomorrow.*

Brokerage Products: Not FDIC-Insured • No Bank Guarantee • May Lose Value

©2017 Charles Schwab & Co., Inc. All rights reserved. Member SIPC. CS19752-18 (0714-4130)  
ADP90969 | 01 (11/17)



*The* **M** *Masterwork*  
*Chorus*

CHRIS SHEPARD, Music Director

2017-2018 Season



Handel **MESSIAH**

**Sunday, December 17, 2017, 3:00pm**

Ridge Performing Arts Center, Basking Ridge, NJ

**Sunday, December 23, 2017, 8:00pm**

Carnegie Hall, NY



A Bernstein Centenary

**Saturday, March 10, 2018, 8:00pm**

Chatham United Methodist Church

Chatham, NJ



War and Peace

**Saturday, May 19, 2018, 8:00pm**

The Concert Hall at Drew University

Madison, NJ

Tickets available at  
[www.masterwork.org](http://www.masterwork.org)



**LIBERTY**  
R E A L T Y™

*Joseph De Fazio*  
*Realtor-Sales Associate*

525 Washington Street, Hoboken, NJ 07030

201-222-2900 (O)

201-920-2220 (C)

[JDeFazio@Libertyrealestate.com](mailto:JDeFazio@Libertyrealestate.com)

LibertyRealty.com



BEST WISHES TO THE  
**PRO ARTE CHORALE**  
DR. S.A. & LIZ MOSCHELLA



## audio UX



### BRANDING

We start from scratch to build your brand a modern, thoughtful, and emotionally driven audio aesthetic. The audio aesthetic style guide we create allows us to easily extend your brand's voice across your unique experiences.



### MULTIMEDIA

Our team provides original music composition, sound design, and post production services for film, TV, advertising and video games. Our passion and experience allow us to give your story the impact it deserves.



### INTERACTIVE

As users, we understand the effect good sound design can have on the overall user experience of a product. It's not just important for the sound to be interesting; but for the sound to make sense from a brand and interaction standpoint.

**SONIFY YOUR STORY /**

[www.auxnyc.com](http://www.auxnyc.com)

FINE WINES  
FINE SPIRITS & CRAFT BEERS

*Uncorked* Wines  
& Spirits



MATT MEHTA

611 North Maple Ave., Ho Ho Kus, NJ 07423  
201-652-2220

*Congratulations*  
*~To the Pro Arte Chorale~*  
*from*  
*St. Andrew's Episcopal Church*



*31 Lynn Street*  
*Harrington Park, New Jersey*  
*(201) 768-0819*  
*[www.standrewsharringtonpark.org](http://www.standrewsharringtonpark.org)*

# THE RIDGEWOOD CHORAL

THE WOMEN'S CHORUS  
CELEBRATING 90 YEARS OF SONG AND SERVICE

HONORING  
MUSIC DIRECTOR MARJORIE VANDERVOORT, 25 YEARS  
& PIANIST SUSAN LAFEVER, 10 YEARS

## 90<sup>th</sup> Annual Spring Concert

Saturday, May 5, 2018, 7:30 p.m.

West Side Presbyterian Church, Ridgewood, NJ

Guests: *Northern Valley Regional H.S. Concert Choir*  
*Thomas Paster, Director*

### FEATURING THE WINNERS OF

Florence Reinauer Memorial Music Award  
and Marjorie Vandervoort Vocal Award

## Summer Performance at Ridgewood's

Kasschau Memorial Shell

Thursday, June 14, 2018, 8:30 p.m.

[www.ridgewoodchoral.org](http://www.ridgewoodchoral.org)



## UPCOMING CONCERTS

WEST SIDE PRESBYTERIAN CHURCH  
RIDGEWOOD, NEW JERSEY



Friday, April 13th, 2018 at 8PM

A must-see concert featuring New York Philharmonic musicians

**Joseph Alessi (principal trombone)** and

**Philip Smith (retired, principal trumpet)** together once again. Program will include music by Joseph Turrin, Philip Sparke, Leonard Bernstein, and more!

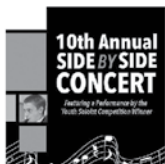

Friday, May 11th, 2018 at 8PM

A great night of music featuring guest Conductor Gerald Guilbeau, local high school musicians, and the winner of the 2018 Youth Soloist Competition.

FOR TICKETS AND MORE INFORMATION:

[WWW.NJWINDSYMPHONY.ORG](http://WWW.NJWINDSYMPHONY.ORG)



Steven T. Cirillo, CPA, LLC

Accounting Services

Consulting Services

Audit Services

Tax Services

Sturbridge Commons  
345 Kinderkamack Rd.  
Westwood, NJ 07675

201-666-4477  
FAX: 201-666-3112

scirillo@msn.com • stevencirillocpa.com

**THE NEW JERSEY CHORAL SOCIETY 17 | 18**  
**THE JUBILEE SEASON**

*Please join us for our season finale, celebrating  
Linda Sweetman-Waters' 30th Anniversary with NJCS*

*Immortal Beethoven*

featuring Choral Fantasy Op. 80  
Symphony No. 9 Op. 125

Eric Dale Knapp, Artistic Director and Conductor  
NJCS Festival Youth Chorus, Noelle Dachis, Director  
Orchestra Nexus

**SATURDAY, JUNE 9, 2018 at 8PM**  
West Side Presbyterian Church, Ridgewood, NJ

For tickets:  
[www.NJCS.org](http://www.NJCS.org) 201.379.7719



This season is made possible in part by funds from the New Jersey Council on the Arts.



**SAVE THE DATE!**

**PRO ARTE CHORALE**

Annual Spring Dinner / Dance Benefit

Ridgewood Country Club  
Paramus NJ

Tuesday, June 6th, 2018

*Cestaro's Furniture Finishing*

Stripping ~ Antiques Restored  
Fine Furniture Refinishing

Ann Cestaro  
Tel: (973) 278-5570

Suite 245  
86 Lackawanna Avenue  
West Paterson, NJ 07424

**GERMAN, VREELAND & ASSOCIATES, LLP**

*Certified Public Accountants*

**ROBERT W. DODDS, CPA**

TELEPHONE (973) 605-2777  
FAX (973) 605-8064  
email: [rwd@gvacpa.com](mailto:rwd@gvacpa.com)

2 RIDGEDALE AVENUE  
SUITE 300  
CEDAR KNOLLS, NJ 07927

**Leaf | Saltzman**

**Lawrence R. Leaf, CPA, PFS, ABV**  
Co-Managing Partner

Leaf, Miele, Manganelli, Fortunato & Engel, LLC  
Certified Public Accountants  
D. 973-808-3131 | O. 973-808-9500 | F. 973-808-9630  
310 Passaic Avenue, Suite 301, Fairfield, NJ 07004  
[LarryL@LeafSaltzman.com](mailto:LarryL@LeafSaltzman.com) | [www.leafsaltzman.com](http://www.leafsaltzman.com)



Ramsey Body & Brain  
495 Franklin Tnpk  
201-962-8383

Wayne Body & Brain  
1292 Hamburg Tnpk, 2nd Fl  
973-832-7020



BODY & BRAIN  
YOGA • TAICHI

Wyckoff Body & Brain  
525 Cedar Hill Ave, 2nd Fl  
201-444-6020

Improve  
Chronic Pain  
Immunity  
Stress & Anxiety

Call to schedule your One-On-One Energy Evaluation

[bodynbrain.com](http://bodynbrain.com)



## RAMAPO VALLEY BAPTIST CHURCH

Through these doors is a caring environment designed for families to participate together in worship, fellowship and mission. Join us every Sunday to experience:

- A Caring Congregation • Uplifting Worship
- Outstanding Music • Children's Activities

————— Russell Stammer, Pastor —————

150 Franklin Avenue • Oakland, NJ 07436 • 201-337-6665 • [rvbcnj.org](http://rvbcnj.org)

## BERGEN MEDICAL ASSOCIATES

A Premier Medical Alliance Partner

The physicians and staff at Bergen Medical Associates congratulate  
Pro Arte Chorale on their 2017-2018 Concert Season.

OUR GROUP IS COMPRISED OF BOARD CERTIFIED GASTROENTEROLOGISTS, INTERNISTS, PRIMARY CARE PHYSICIANS  
AND SPECIALISTS CERTIFIED IN ENDOCRINOLOGY, RHEUMATOLOGY, PHYSIATRY,  
GYNECOLOGY, PODIATRY AND ALLERGY AND IMMUNOLOGY.

EMERSON	PARAMUS	PARAMUS (Gyn)	NORTHVALE	MONTVALE	RIDGEWOOD	RIDGEWOOD (IM)
[201] 967-8221	[201] 445-1660	[201] 251-2323	[201] 767-8400	[201] 391-0071	[201] 445-8787	[201] 670-7800

[www.bergenmed.com](http://www.bergenmed.com)



## BURGIS ASSOCIATES, INC.

COMMUNITY PLANNING  
LAND DEVELOPMENT AND DESIGN  
LANDSCAPE ARCHITECTURE



25 Westwood Ave, Westwood NJ

ph: 201-666-1811

w: [burgis.com](http://burgis.com)



High Mountain Presbyterian Church  
Franklin Lakes, New Jersey

730 Franklin Lakes Road, Franklin Lakes, NJ 07417  
Pastor Louis Kilgore (201) 891-0511

**Haggerty & Bosch, LLP**

Tax Return Preparation • Tax and Financial Planning  
Individuals-Estates-Businesses • Accounting and Auditing • Investment Advisors

**Anne E. Bosch, CFP**

79 Chestnut Street, Suite 101  
Ridgewood, New Jersey 07450  
E-mail: Anne@AnneBosch.com

Tel: (201) 445-5575  
Fax: (201) 447-4958

LET YOUR VOICE BE HEARD, LLC

**MUSIC LESSONS**



Specializing in Voice Lessons and Beginning Piano  
Experience with children with special needs.

JUSTYNA GIERMOLA  
WWW.JUSTYNAGIERMOLA.COM  
JGIERMOLA@GMAIL.COM



**Proud to Support Pro Arte Chorale  
More than Paper.**

We specialize in everything from clothing  
and apparel to promotional items, signs  
& displays, design and full printing services.

Let us help you take on your next project.  
printology@mac.com | www.printologyllc.com  
201-345-4632  
229 Godwin Ave. Midland Park, NJ 07432



Gus Lainis  
John Skoutakis

**DAILY TREAT RESTAURANT**

177 East Ridgewood Ave.  
Ridgewood, New Jersey 07450

Tel: (201) 652-9113  
Fax: (201) 652-0973



**CORDE CLEANERS**

76 North Maple Avenue  
Ridgewood, NJ 07450  
(201) 445-2340



ORTHODONTIST

**Shiuann R. Chen- Cabri, DDS.**  
Diplomate, American Board of Orthodontics

182 Franklin Avenue      Tel: (201) 444-1712  
Ridgewood, NJ 07450      Fax: (201) 445-0308

Specialty Permit #3200

"Music gives a soul to the universe, wings to the mind, flight to the imagination and life to everything."

-Plato



27 Franklin Turnpike • Waldwick, NJ 07463  
Tel: (201) 652-5666 • Fax: (201) 652-8383  
[www.homehardwaresupply.com](http://www.homehardwaresupply.com)

*Allendale Hair Studios*  
HAIR | SKIN | NAILS

*This is THE salon!*

104 W Allendale Ave  
Allendale NJ 07401  
201.825.4666

[contact@allendalehairstudios.com](mailto:contact@allendalehairstudios.com)  
[allendalehairstudios.com](http://allendalehairstudios.com)

**THE  
WRITING  
CENTER**

*Editorial & Self-Publishing Services*  
Barry Sheinkopf, Director

601 Palisade Avenue  
Englewood Cliffs, NJ 07632  
Phone: (201) 567-4017  
Fax: (201) 567-7202  
Email: [writingcenter@optonline.net](mailto:writingcenter@optonline.net)  
Web: [writingcenternj.com](http://writingcenternj.com)

*TCC WITH BILL*

*Tai Chi Chih*

Bill Moore  
Accredited Tai Chi Chih and  
Seijaku Instructor

862-668-5753  
[tccwithbill@gmail.com](mailto:tccwithbill@gmail.com)

**Best Wishes**

*Donald Ciulli*

**Bergen Bel Canto Studio**

**Singing Instruction**

Technique & Repertoire

All ages and levels

**Lori Fredrics**

Teacher of Voice  
(201) 598-4622

[lori@bergenbelcanto.com](mailto:lori@bergenbelcanto.com)

## Nicholas A. Vero, D.D.S

Prosthodontist and Laser-Assisted,  
Implant, Esthetic  
and Restorative Dentistry

756 Cedar Lane  
Teaneck, NJ 07666  
201-692-1919



BRITTANY COOPER

Lessons • Training  
Boarding • Sales  
Showing

(845) 741-3248  
Minisink, NY

BlackRidgeFarm2@gmail.com  
www.blackridgefarm.com



"Your Private Driver"™

## Jerald Romine

OWNER/OPERATOR

geraldrominellc@gmail.com C: 201.972.5758



Jerald N. Rosenberg, DMD, LLC  
Terence J. Smith, DDS  
Periodontics (SP 3657, 3015)  
Dental Implants

19-21 Fair Lawn Avenue  
Suite 2H  
Fair Lawn, NJ 07410

phone 201.794.0260  
fax 201.794.7697  
jnrperlo@aol.com  
Perio513@gmail.com

Shrubs • Evergreens • Trees • Top Soil  
Patios/Walks • Retaining Walls  
Landscape Lighting • Ponds and Waterfalls  
Lawn Maintenance • Spring and Fall Clean-Ups

## ANDRIELLO LANDSCAPE CONSTRUCTION

Commercial • Industrial • Residential

P.O. Box 9041  
Lyndhurst, NJ 07071

Gregory Andriello  
201-939-7308  
www.Andriello.com



T&F  
pharmacies

## Ho-Ho-Kus Pharmacy

A Full Service Pharmacy and Gift Store

Fran Sullivan  
Pharmacist-in-charge

Mon 9:00AM - 7:30PM  
Tues - Fri 9:00AM - 7:00PM  
Sat 9:00AM - 4:00PM

622 North Maple Avenue  
Ho-Ho-Kus, NJ 07423

www.hohokuspharmacy.com

Find us on facebook

(201) 444-2026 Phone  
(201) 612-8182 Fax

(201) 447-1411

matthewsdiner.com



4 Franklin Turnpike • Waldwick, NJ 07463

Best Wishes to Pro Arte Chorale for  
a successful 2017 - 2018 Season.



The Stamas Family

**David J. Bikoff, M.D. P.A. F.A.C.S.**

Plastic & Reconstructive Surgery  
Aesthetic Surgery  
Surgery of the Hand



146 Route 17 North, Hackensack, NJ 07601  
Phone (201) 488-8584 - Fax (201) 488-7572

*Thank you for allowing  
us to enjoy the benefits  
of your hard work  
and beautiful music.*

*Marty and Ellie Gruber*



**PAUL D. RENNIE**

**PAULINE C. RENNIE**

**Richter's**  
PROFESSIONAL

**TIRE & AUTO SERVICE**

*Quality • Value • Service • Integrity • Since 1935*

209 S. Maple Ave., Ridgewood, NJ 07450  
[www.richtersauto.com](http://www.richtersauto.com)  
e-mail: [service@richtersauto.com](mailto:service@richtersauto.com)  
Tel: (201) 652-4818

**MARRON & GILDEA**

Distinctive Homes & Estates

Search for all MLS Listings on our Web Site at  
[www.marrongildea.com](http://www.marrongildea.com)

Saddle River  
201.934.9300

Ho-Ho-Kus  
201.447.6100

Ridgewood  
201.445.8880

Office Hours By Appointment

**STEVEN GLICKMAN, D.D.S.**  
**DAVID K. CHRISTENSEN, D.M.D.**

71 Franklin Turnpike #1-1  
Waldwick, NJ 07463

[www.gandcpremierdentistry.com](http://www.gandcpremierdentistry.com)

(201) 652-1569

HOURS: Tue. - Sat.  
10:30 - 5:00 (201) 444-1212



**Rockport Jewelers Inc.**  
Special Orders, Diamond Setting  
Estate & Art Jewelry  
Expert Repairs

ARAM DOVLATYAN 1. N. Franklin Trpk.  
ZARA DOVLATYAN Ho-Ho-Kus, N.J. 07423

**IVY LEAGUE CLEANERS**

*Organic*

**EXPERT TAILORING**  
*Specialized in Fancy Garments*

20 N. FRANKLIN TPK. HO-HO-KUS, NJ • 201-445-6920  
9 W. ALLENDALE AVE., ALLENDALE, NJ • 201-818-1015  
MON. - FRI. 7:00 - 6:30 PM • SAT. 8:00 - 4:00 PM

HAVE A GREAT SEASON!!



MODERN  
AMERICAN  
TAVERN

30 Oak Street,  
Ridgewood, NJ

201 445 5400

RIDGEWOOD'S  
NEWEST  
SPECIAL EVENTS  
VENUE

38 Oak Street,  
Ridgewood NJ,

201 445-5400







**P.O. Box 662**  
**Ridgewood, NJ 07451**  
**Tel: (201) 497-8400**  
**Email: [info@proartechorale.org](mailto:info@proartechorale.org)**  
**[www.ProArteChorale.org](http://www.ProArteChorale.org)**